

# Siciliano and Riguadon

Fritz Kreisler  
(1875–1950)

Siciliano  
Tempo di Allegretto

12

*espressivo*

16

*espressivo*

*cresc.*

19

*poco rit.*

*f*

*tr*

24

*v*  
*espressivo*

28

*f*  
*tr*  
*p dolce*  
*ff*  
*attacca*

Riguadon

Allegro

33

*p*

36

39

42

45

*mf* *pp*

48

*f* *f*

51

*p*

54

pp

57

60

63

*f* *f*

66

*p* *p*

69

*pp* *pp*

72

75

78

81

85

# Siciliano and Riguadon

Fritz Kreisler  
(1875–1950)

## Siciliano Tempo di Allegretto

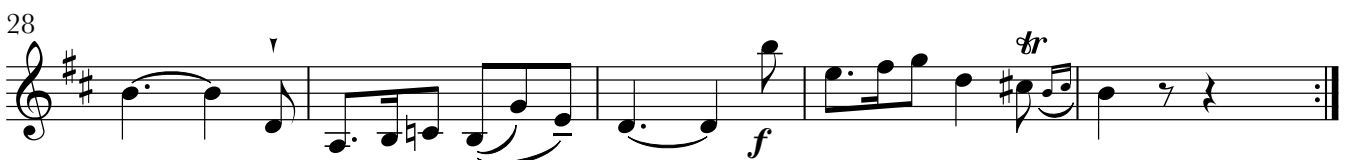
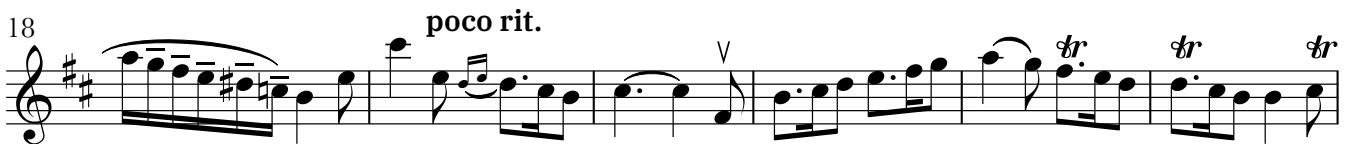
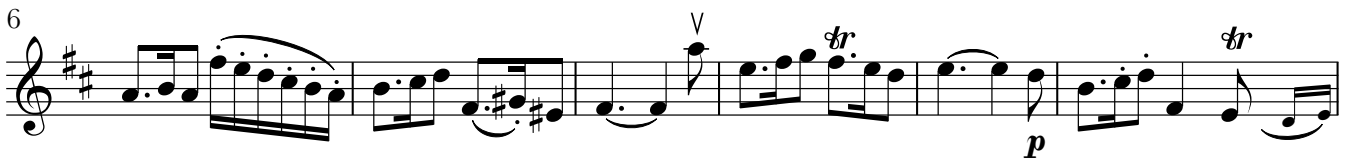

33

35

38

41

*f* *p*

44

46

*pp*

48

50

52

54

Kreisler – Siciliano and Riguadon

57

59

61

63

66

68

70

72

74

Kreisler – Siciliano and Riguadon

76

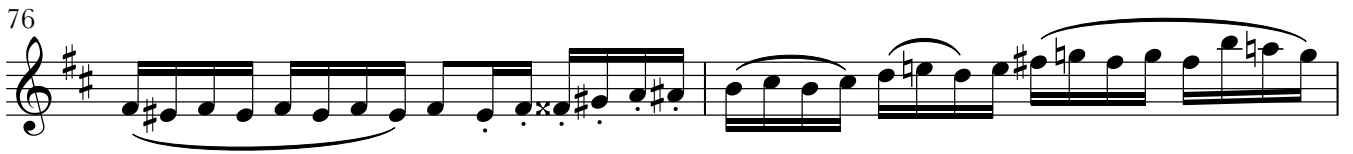

78

81

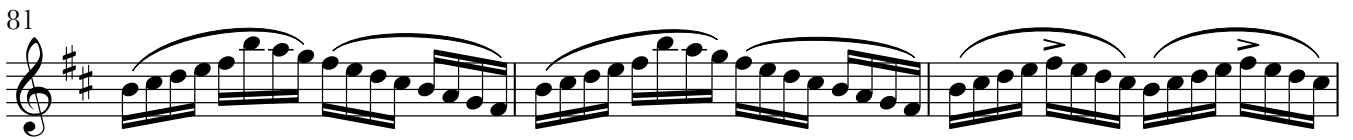

84

86

